

| NOTES | |
|----------------------------|-----|
| TYPICAL OVERHANGS | |
| EAVES: | 16" |
| GABLES: | 12" |
| WRAP (WHERE DRAWN): 6" P/T | |
| -unless noted otherwise- | |

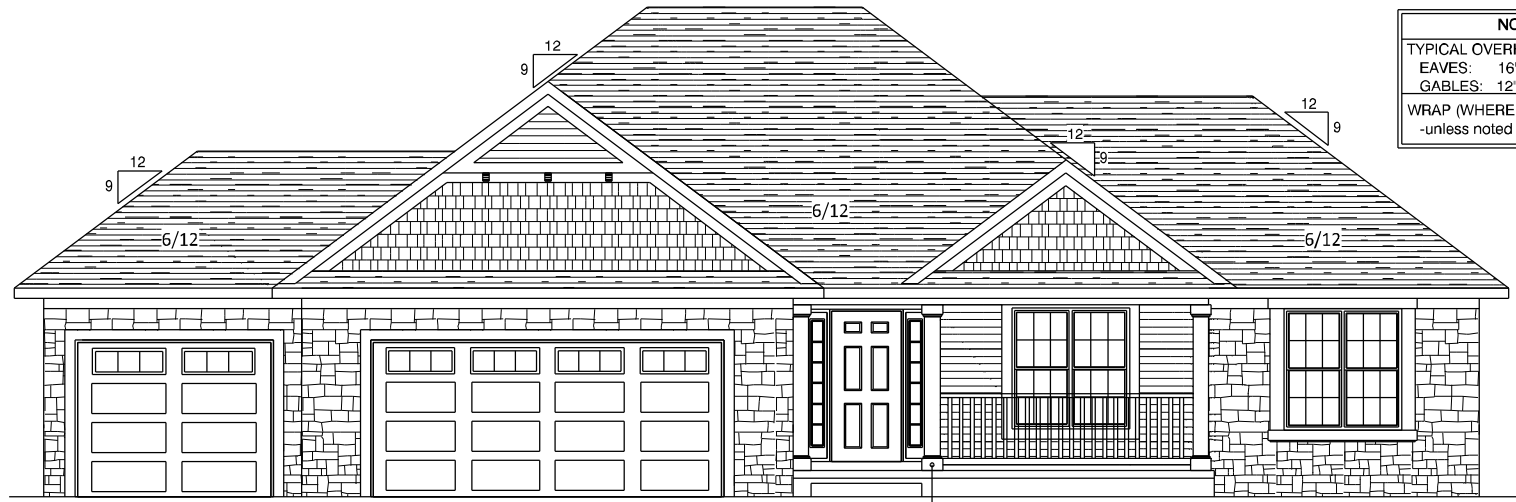

A → 8-1/2" PORCH POSTS



REAR ELEVATION
1/2 SCALE



LEFT ELEVATION
1/2 SCALE

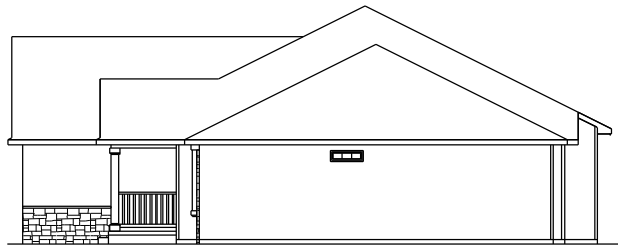

RIGHT ELEVATION
1/2 SCALE





a better way to build

1849 W. Lincoln Ave.
Goshen, IN 46526
574-533-3100

THIS DRAWING AND ALL INFORMATION CONTAINED HEREIN IS THE PROPERTY OF TEAM CONSTRUCTION CO. INC. AND IS NOT TO BE REPRODUCED WITHOUT THE EXPRESSED WRITTEN PERMISSION OF TEAM CONSTRUCTION CO. INC. TEAM CONSTRUCTION CO., INC. ASSUMES NO RESPONSIBILITY FOR UNAUTHORIZED USE.

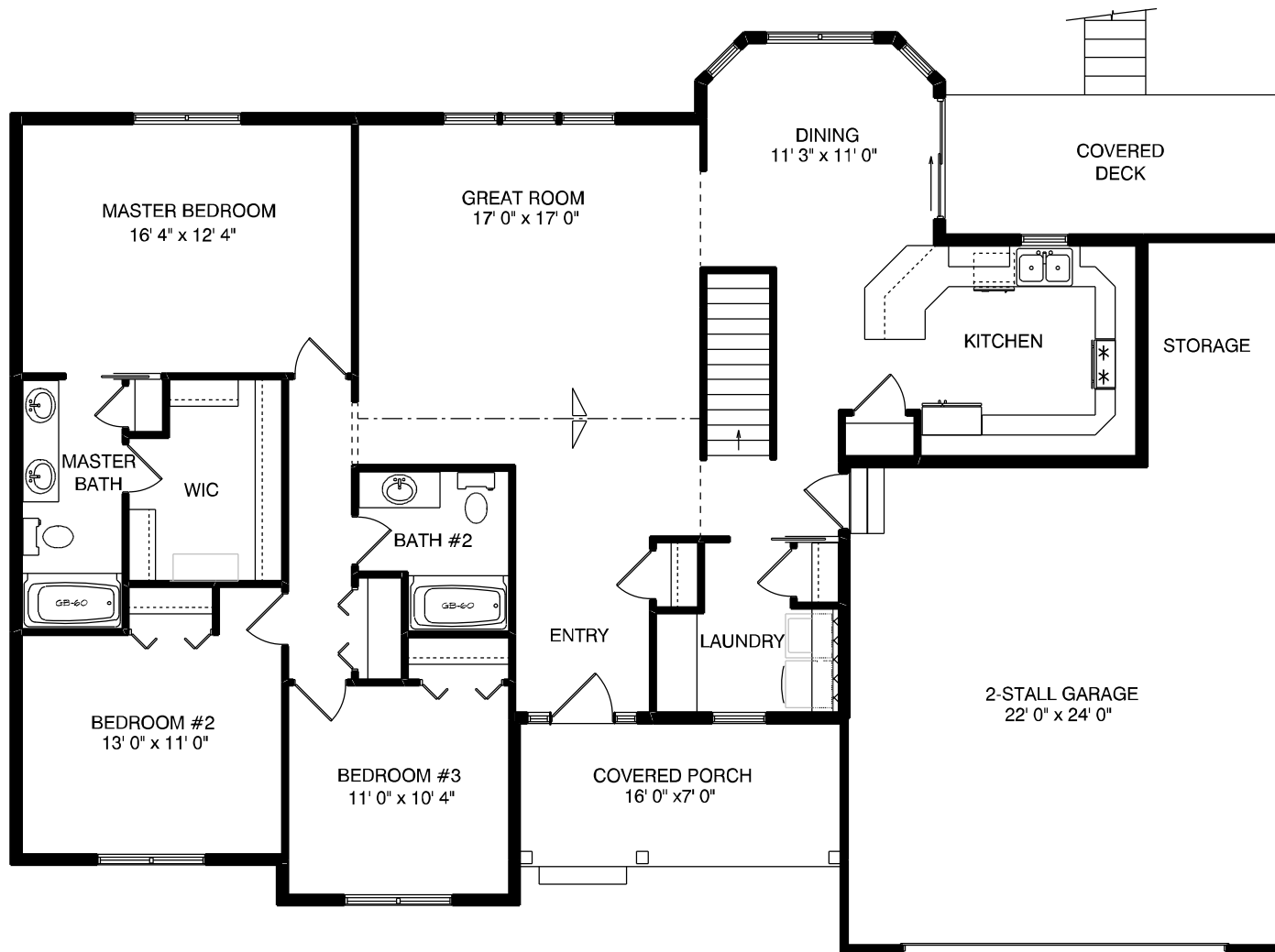
| | |
|--------------|--|
| JOB NAME | CULP Rex and Pam |
| JOB LOCATION | 2201 Prairie Ln. Nappanee 46550 HERITAGE FARMS lot #48 |
| MODEL BASE | KENNEDY MANOR II |
| DATE | 10/4/2018 |
| SCALE | NO SCALE |
| DRAWING | ELEVATIONS |



team
 construction
 company, inc.
a better way to build
 4849 W. Lincoln Ave.
 Goshen, IN 46526
 574-533-3100

THIS DRAWING AND ALL INFORMATION CONTAINED HEREIN IS THE PROPERTY OF TEAM CONSTRUCTION COMPANY, INC. AND IS NOT TO BE REPRODUCED WITHOUT THE EXPRESS WRITTEN PERMISSION OF TEAM CONSTRUCTION CO., INC. TEAM CONSTRUCTION CO., INC. ASSUMES NO RESPONSIBILITY FOR UNAUTHORIZED USE.

| | |
|--------------|--|
| JOB NAME | CULP Rex and Pam |
| JOB LOCATION | 2201 Prairie Ln. Nappanee 46550 HERITAGE FARMS lot #48 |
| MODEL BASE | KENNEDY MANOR II |
| DATE | 10/4/2018 |
| SCALE | NO SCALE |
| DRAWING | 1st FLOOR |

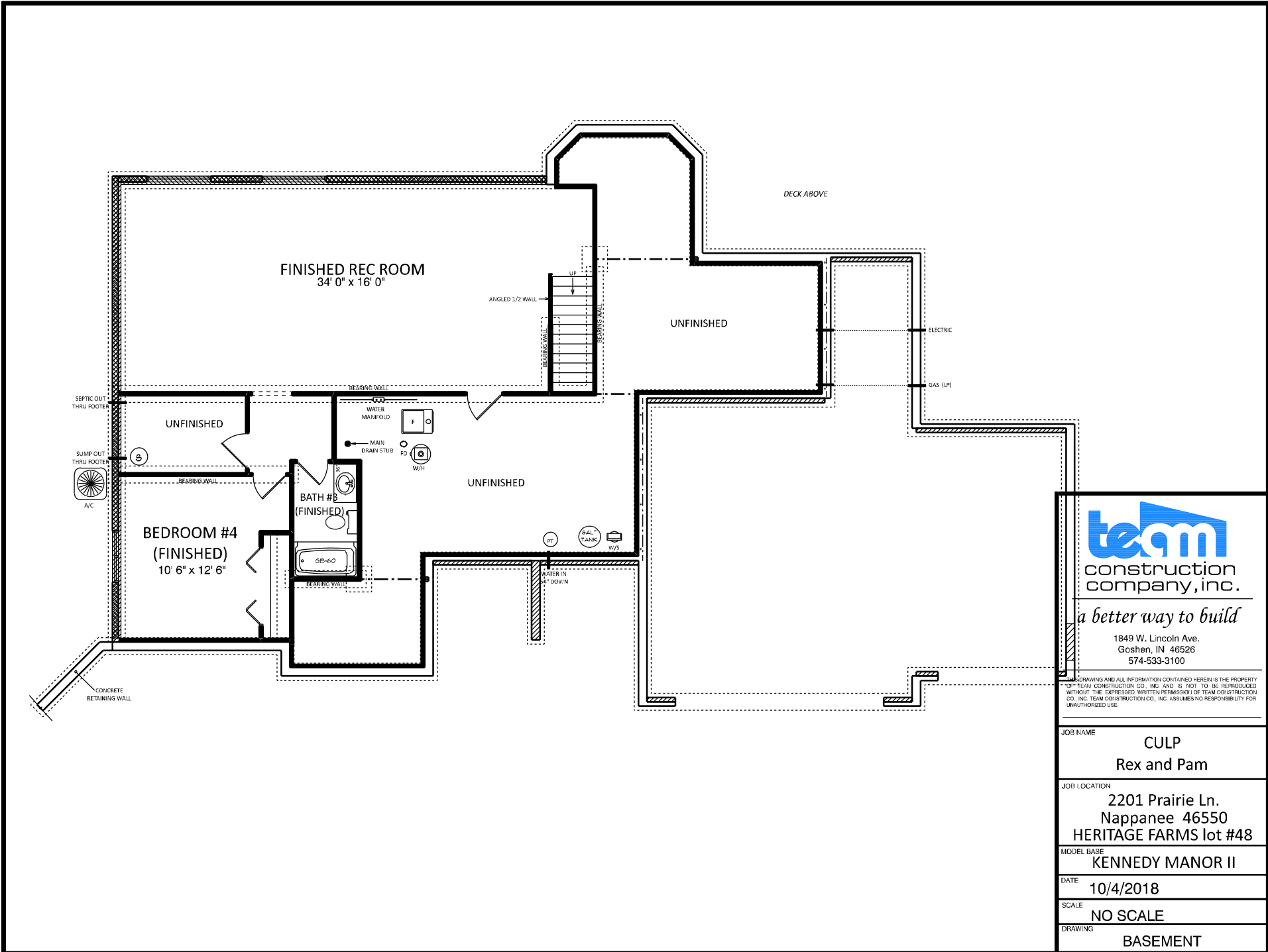

1849 W. Lincoln Ave.
Goshen, IN 46526
574-533-3100

DRAWING AND ALL INFORMATION CONTAINED HEREIN IS THE PROPERTY OF TEAM CONSTRUCTION CO., INC. AND IS NOT TO BE REPRODUCED WITHOUT THE EXPRESSED WRITTEN PERMISSION OF TEAM CONSTRUCTION CO., INC. TEAM CONSTRUCTION CO., INC. ASSUMES NO RESPONSIBILITY FOR UNAUTHORIZED USE.

| | |
|--------------|--|
| JOB NAME | CULP Rex and Pam |
| JOB LOCATION | 2201 Prairie Ln. Nappanee 46550 HERITAGE FARMS lot #48 |
| MODEL BASE | KENNEDY MANOR II |
| DATE | 10/4/2018 |
| SCALE | NO SCALE |
| DRAWING | BASEMENT |

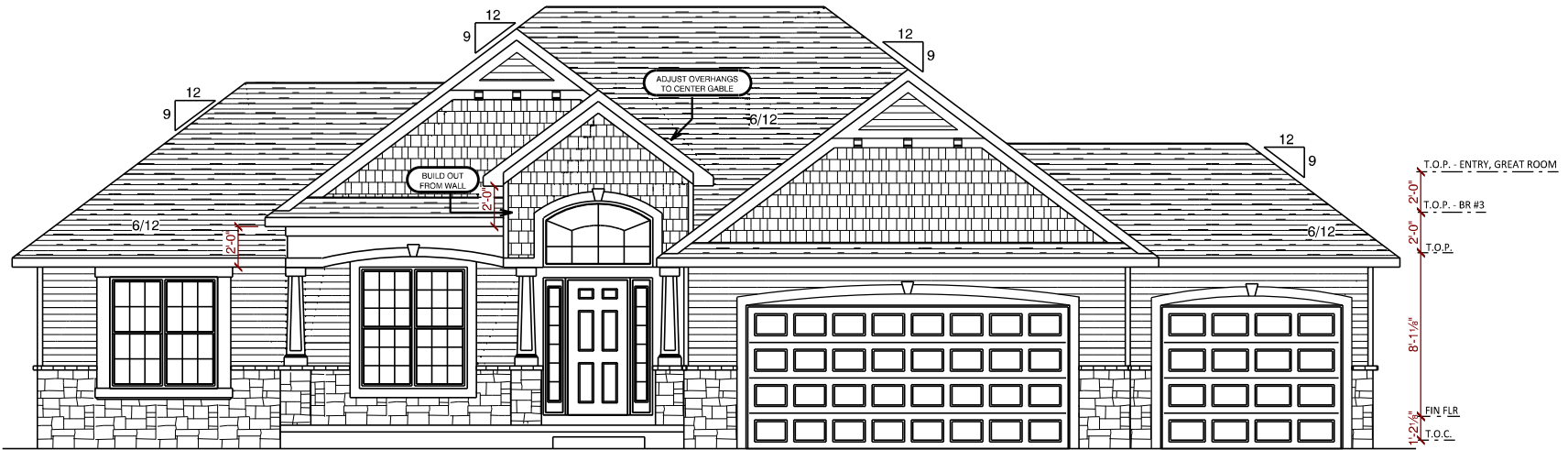

team
 construction
 company, inc.
a better way to build
 1849 W. Lincoln Ave.
 Goshen, IN 46526
 574-533-3100

THIS DRAWING AND ALL INFORMATION CONTAINED HEREIN IS THE PROPERTY OF TEAM CONSTRUCTION CO., INC. AND IS NOT TO BE REPRODUCED WITHOUT THE EXPRESSED WRITTEN PERMISSION OF TEAM CONSTRUCTION CO., INC. TEAM CONSTRUCTION CO., INC. ASSUMES NO RESPONSIBILITY FOR UNAUTHORIZED USE.

PLAN NOTES:

TYPICAL OVERHANGS
 EAVES: 16"
 GABLES: 12"



REAR ELEVATION
 1/2 SCALE

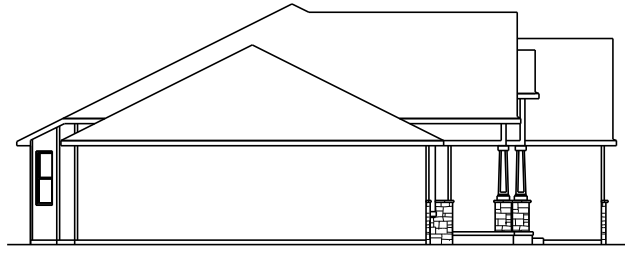

LEFT ELEVATION
 1/2 SCALE

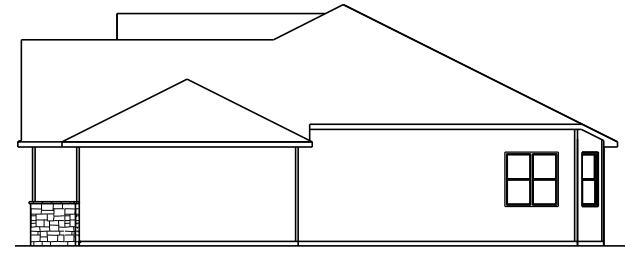

RIGHT ELEVATION
 1/2 SCALE

| | |
|--------------|---------------------------|
| JOB NAME | DOSS |
| JOB LOCATION | 797 E. 1300 N. MILFORD |
| MODEL BASE | KENNEDY MANOR 2 \ JT #17 |
| SCALE | |
| DATE | May 21, 2014 |
| DRAWING | ELEVATIONS |

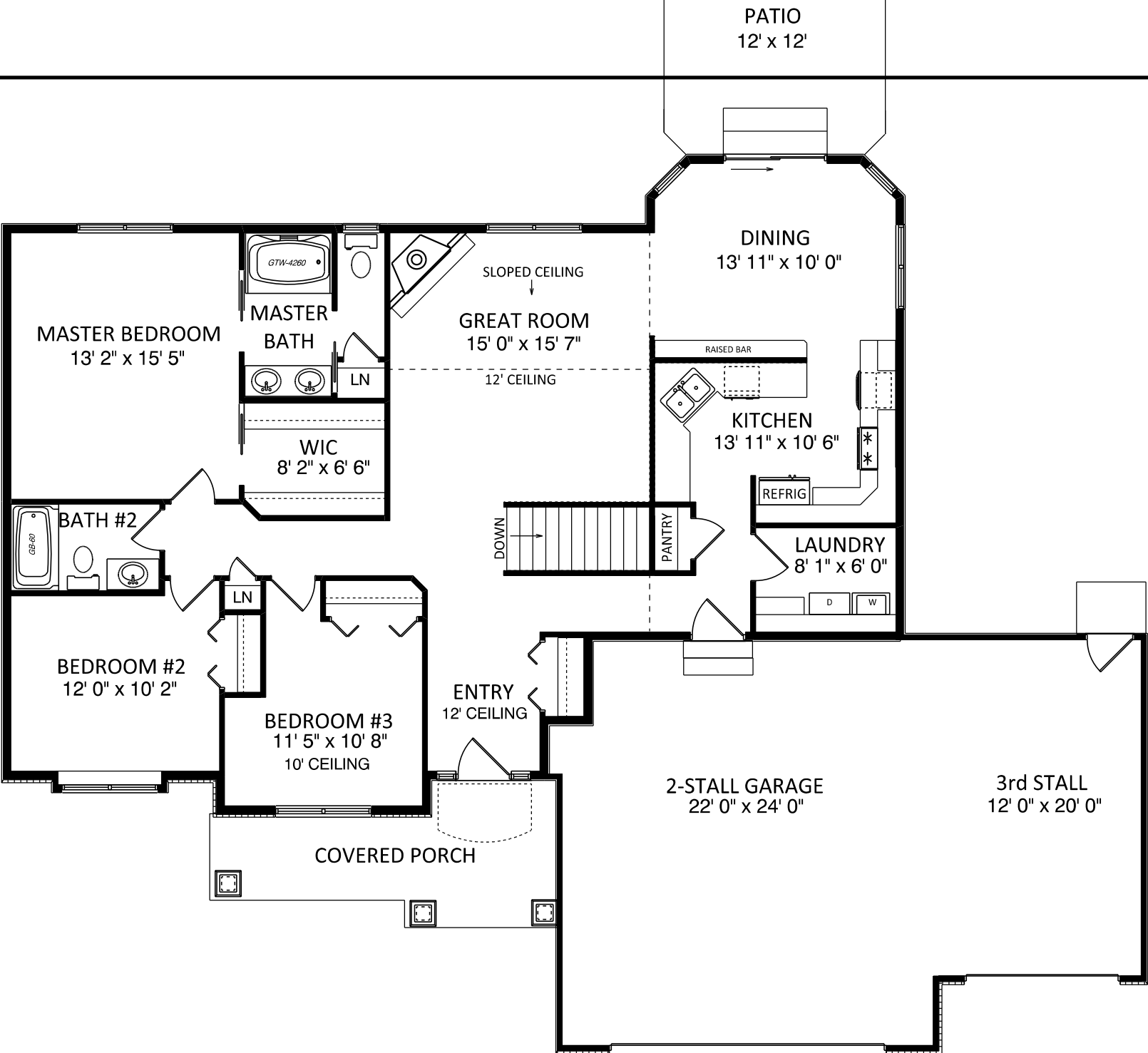

construction
company, inc.

a better way to build

1849 W. Lincoln Ave.
Goshen, IN 46526
574-533-3100

THIS DRAWING AND ALL INFORMATION CONTAINED HEREIN IS THE PROPERTY OF TEAM CONSTRUCTION CO., INC. AND IS NOT TO BE REPRODUCED WITHOUT THE EXPRESSED WRITTEN PERMISSION OF TEAM CONSTRUCTION CO., INC. TEAM CONSTRUCTION CO., INC. ASSUMES NO RESPONSIBILITY FOR UNAUTHORIZED USE.

- PLAN NOTES:
1. 2 x 6 EXT WALLS 24" O.C.
 2. 2 1/4" CASING
 3. PELLA PROLINE WINDOWS
 4. 11-7/8" FLOOR JOISTS

DETAILS

TD-WC-01 1/2 WALL w/ CAP
FR-WB-02 7" WINDOW BOX

| | |
|---------------------------|-------------|
| FIRST FLOOR LIVING AREA - | 1,590 sq ft |
| BASEMENT FINISHED AREA - | 0 sq ft |
| GARAGE AREA - | 746 sq ft |
| COVERED PORCH AREA - | 120 sq ft |

| | |
|--------------|---------------------------|
| JOB NAME | DOSS |
| JOB LOCATION | 797 E. 1300 N. MILFORD |
| MODEL BASE | KENNEDY MANOR 2 \ JT #17 |
| SCALE | |
| DATE | May 21, 2014 |

DRAWING
FIRST FLOOR PLAN

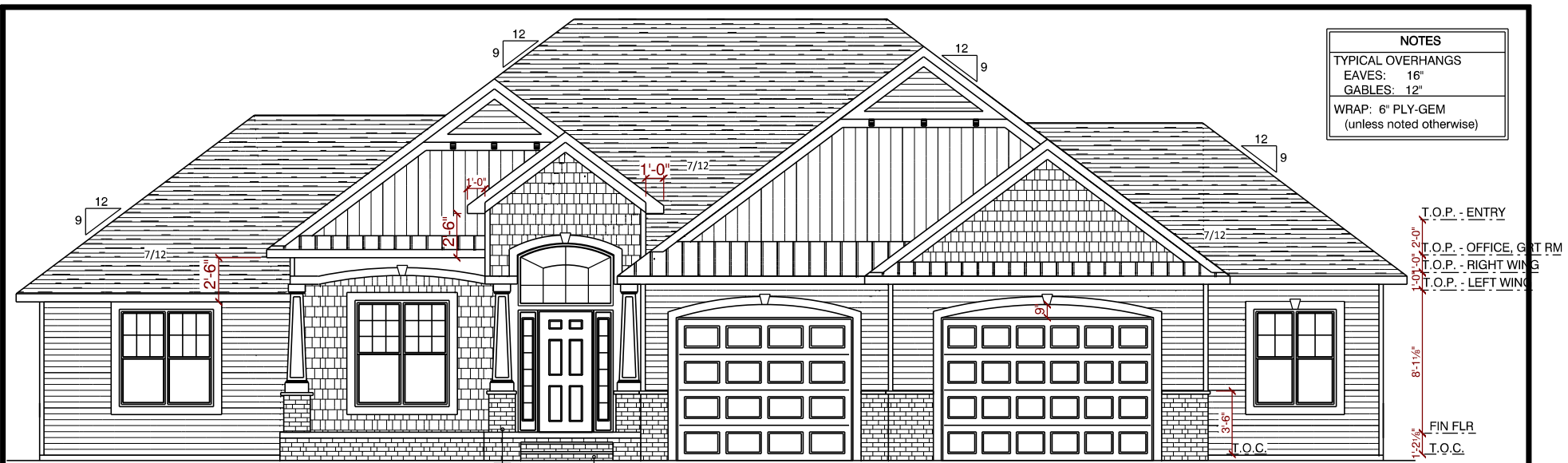

| NOTES | |
|--|-----|
| TYPICAL OVERHANGS | |
| EAVES: | 16" |
| GABLES: | 12" |
| WRAP: 6" PLY-GEM (unless noted otherwise) | |

T.O.P. - ENTRY
 T.O.P. - OFFICE, GARAGE
 T.O.P. - RIGHT WING
 T.O.P. - LEFT WING
 FIN FLR
 T.O.C.

A → PO-C6 PORCH POSTS
 A ← BRICK



REAR ELEVATION
 1/2 SCALE
 WINDOW/DOOR WRAP: 3.5" PLY-GEM

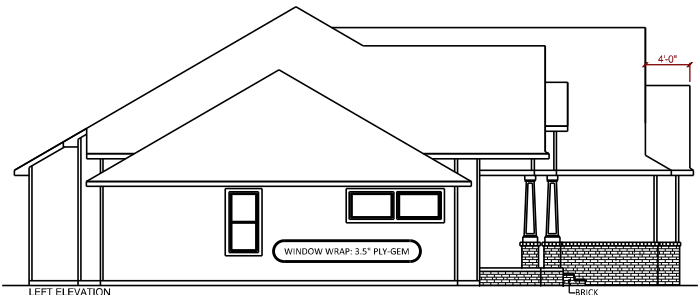

LEFT ELEVATION
 1/2 SCALE
 WINDOW WRAP: 3.5" PLY-GEM
 BRICK

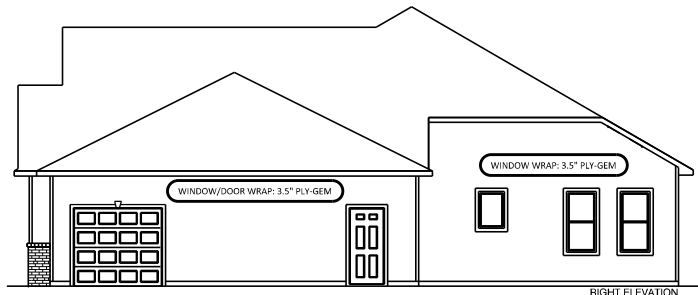

RIGHT ELEVATION
 1/2 SCALE



1249 W. Lincoln Ave.
 Goshen, IN 46536
 574-533-3100

THIS DRAWING AND ALL INFORMATION CONTAINED HEREIN IS THE PROPERTY OF TEAM CONSTRUCTION CO., INC. AND IS NOT TO BE REPRODUCED WITHOUT THE EXPRESSED WRITTEN PERMISSION OF TEAM CONSTRUCTION CO., INC. TEAM CONSTRUCTION CO., INC. ASSUMES NO RESPONSIBILITY FOR UNAUTHORIZED USE.

| | |
|--------------|---|
| JOB NAME | HANTELMAN Tony |
| JOB LOCATION | 69428 Woodridge Ct. New Paris 46553 JACKSON TERRACE lot #41 |
| MODEL BASE | KLENNEDY MANOR II |
| DATE | 11/22/2017 |
| SCALE | NO SCALE |
| DRAWING | ELEVATIONS |

DECK BY OWNER

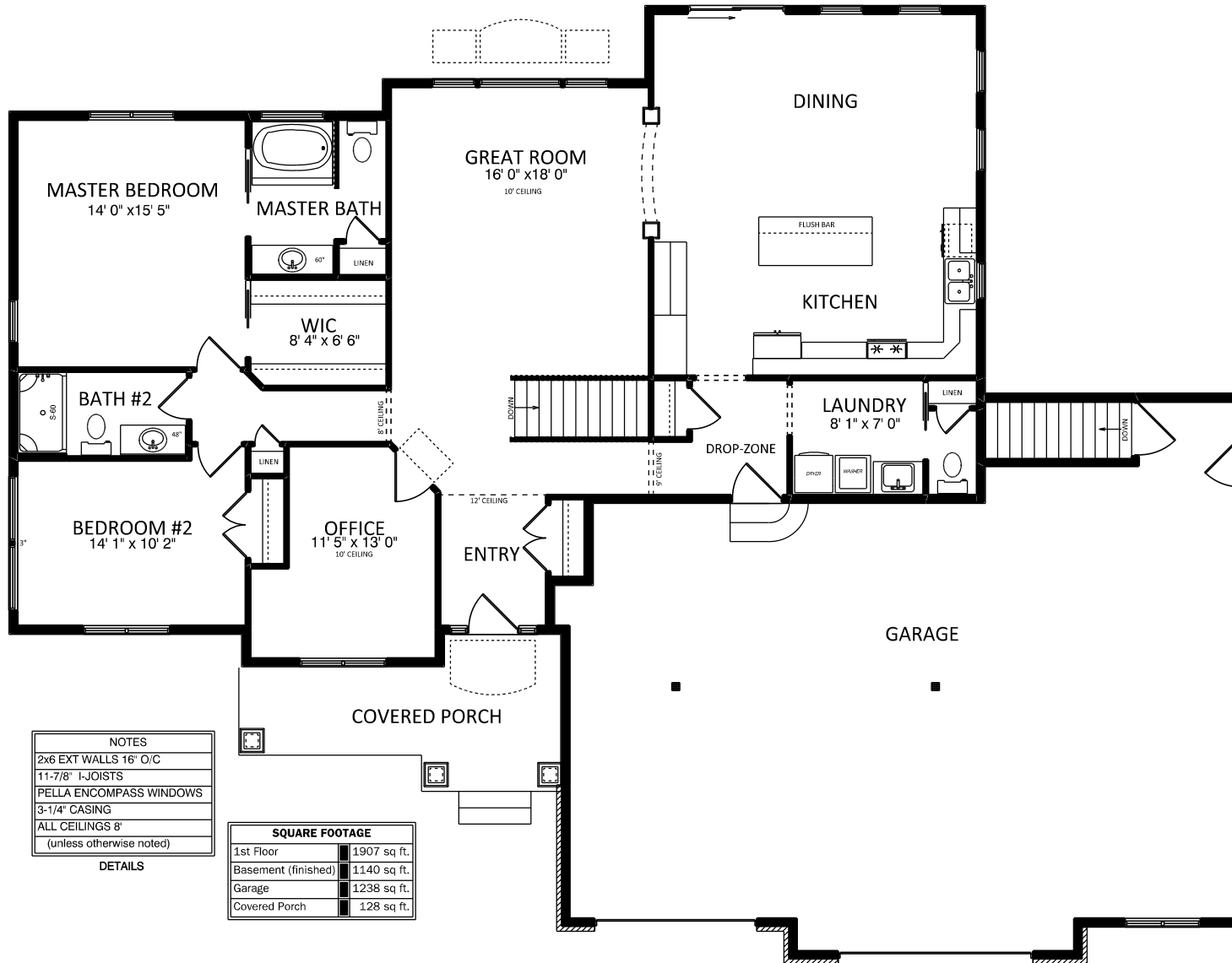

| NOTES | |
|--------------------------|---------|
| 2x6 EXT WALLS | 16" O/C |
| 11-7/8" I-JOISTS | |
| PELLA ENCOMPASS WINDOWS | |
| 3-1/4" CASING | |
| ALL CEILINGS | 8" |
| (unless otherwise noted) | |

DETAILS

| SQUARE FOOTAGE | |
|---------------------|--------------|
| 1st Floor | 1907 sq. ft. |
| Basement (finished) | 1140 sq. ft. |
| Garage | 1238 sq. ft. |
| Covered Porch | 128 sq. ft. |



a better way to build

1649 W. Lincoln Ave.
Boshen, IN 46536
574-533-3100

THIS DRAWING AND ALL INFORMATION CONTAINED HEREIN IS THE PROPERTY OF TEAM CONSTRUCTION CO., INC. AND IS NOT TO BE REPRODUCED WITHOUT THE EXPRESSED WRITTEN PERMISSION OF TEAM CONSTRUCTION CO., INC. TEAM CONSTRUCTION CO., INC. ASSUMES NO RESPONSIBILITY FOR UNAUTHORIZED USE.

| | |
|--------------|---|
| JOB NAME | HANTELMAN Tony |
| JOB LOCATION | 69428 Woodridge Ct. New Paris 46553 JACKSON TERRACE lot #41 |
| MODEL BASE | KLENNEDY MANOR II |
| DATE | 11/22/2017 |
| SCALE | NO SCALE |
| DRAWING | 1st FLOOR |

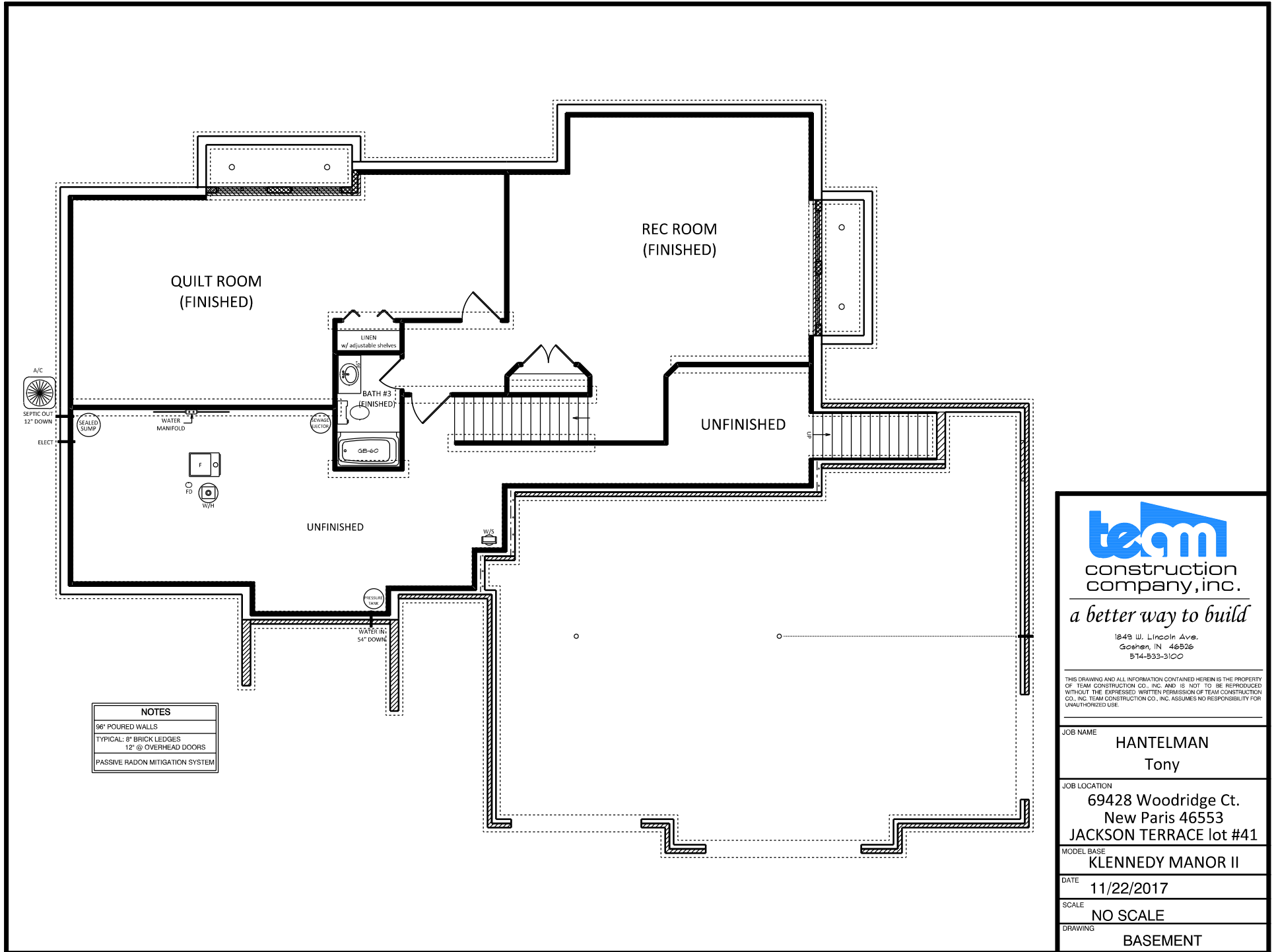

| NOTES |
|--|
| 96" POURED WALLS |
| TYPICAL: 8" BRICK LEDGES 12" @ OVERHEAD DOORS |
| PASSIVE RADON MITIGATION SYSTEM |



a better way to build

1249 W. Lincoln Ave.
Goshen, IN 46536
574-533-3100

THIS DRAWING AND ALL INFORMATION CONTAINED HEREIN IS THE PROPERTY OF TEAM CONSTRUCTION CO., INC. AND IS NOT TO BE REPRODUCED WITHOUT THE EXPRESSED WRITTEN PERMISSION OF TEAM CONSTRUCTION CO., INC. TEAM CONSTRUCTION CO., INC. ASSUMES NO RESPONSIBILITY FOR UNAUTHORIZED USE.

| | |
|--------------|---|
| JOB NAME | HANTELMAN Tony |
| JOB LOCATION | 69428 Woodridge Ct. New Paris 46553 JACKSON TERRACE lot #41 |
| MODEL BASE | KLENNEDY MANOR II |
| DATE | 11/22/2017 |
| SCALE | NO SCALE |
| DRAWING | BASEMENT |

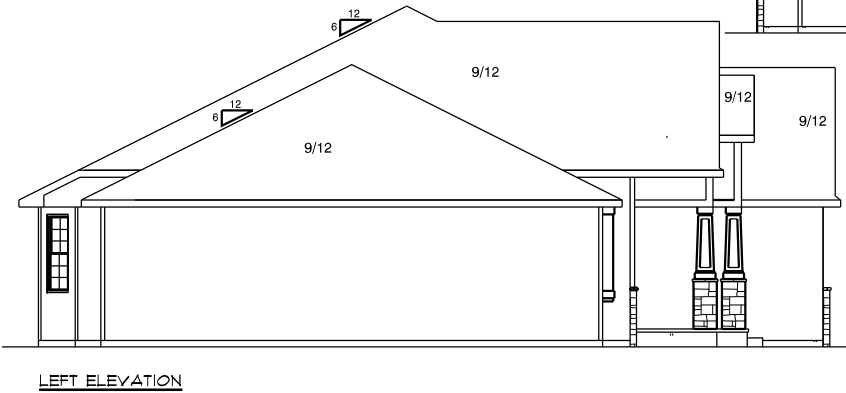
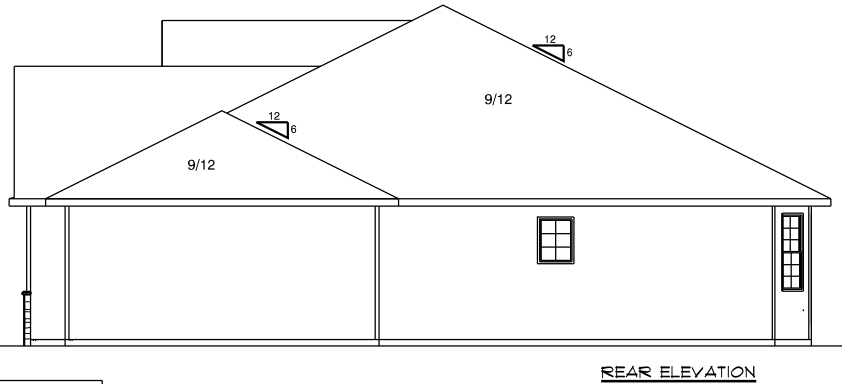

a better way to build

1849 W. Lincoln Ave.
Goshen, IN 46536
574-533-3100

THIS DRAWING AND ALL INFORMATION CONTAINED HEREIN IS THE PROPERTY OF TEAM CONSTRUCTION CO., INC. AND IS NOT TO BE REPRODUCED WITHOUT THE EXPRESSED WRITTEN PERMISSION OF TEAM CONSTRUCTION CO., INC. TEAM CONSTRUCTION CO., INC. ASSUMES NO RESPONSIBILITY FOR UNAUTHORIZED USE.

JOB NAME
JT lot #17 MODEL HOME

JOB LOCATION
JACKSON TERRACE lot #17

JOB ADDRESS

MODEL BASE
KENNEDY MANOR II

SCALE
NONE

DATE
October 19, 2012

DRAWING
ELEVATIONS



a better way to build

1843 W. Lincoln Ave.
Goshen, IN 46536
574-533-3100

THIS DRAWING AND ALL INFORMATION CONTAINED HEREIN IS THE PROPERTY OF TEAM CONSTRUCTION CO., INC. AND IS NOT TO BE REPRODUCED WITHOUT THE EXPRESSED WRITTEN PERMISSION OF TEAM CONSTRUCTION CO., INC. TEAM CONSTRUCTION CO., INC. ASSUMES NO RESPONSIBILITY FOR UNAUTHORIZED USE.

NOTES

1. 2 x 6 EXT WALLS 24" O.C.
2. 3 1/4 in. CASING
3. PELLA ENCOMPASS WINDOWS
4. 11 7/8" FLOOR JOISTS

DETAILS

- FR-IAO-02 INTERIOR ARCHED OPENING
- FR-IAO-03 INTERIOR ARCHWAY
- TD-WC-01 HALF WALL with CAP
- FR-WB-01 WINDOW BOX
- PO-C6 PORCH COLUMN

FIRST FLOOR LIVING AREA - 1,590 sq ft

SECOND FLOOR LIVING AREA - 0 sq ft

BASEMENT FINISHED AREA - 486 sq ft

GARAGE AREA - 674 sq ft

COVERED PORCH AREA - 146 sq ft

JOB NAME

JT lot #17 MODEL HOME

JOB LOCATION

JACKSON TERRACE lot #17

JOB ADDRESS

MODEL BASE

KENNEDY MANOR II

SCALE

NONE

DATE

October 19, 2012

DRAWING

FIRST FLOOR PLAN

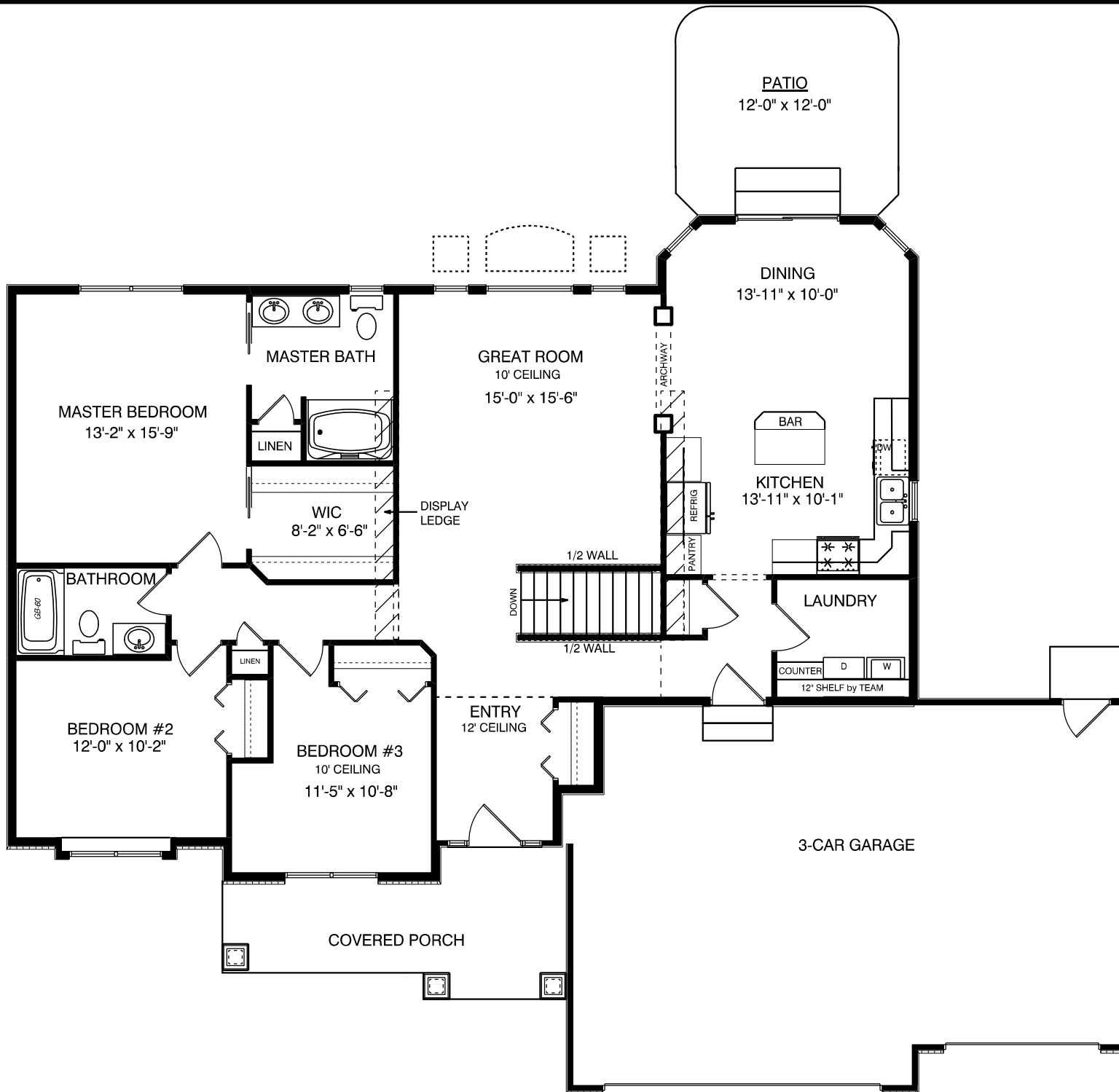

THIS DRAWING AND ALL INFORMATION CONTAINED HEREIN IS THE PROPERTY OF TEAM CONSTRUCTION CO., INC. AND IS NOT TO BE REPRODUCED WITHOUT THE EXPRESSED WRITTEN PERMISSION OF TEAM CONSTRUCTION CO., INC. TEAM CONSTRUCTION CO., INC. ASSUMES NO RESPONSIBILITY FOR UNAUTHORIZED USE.

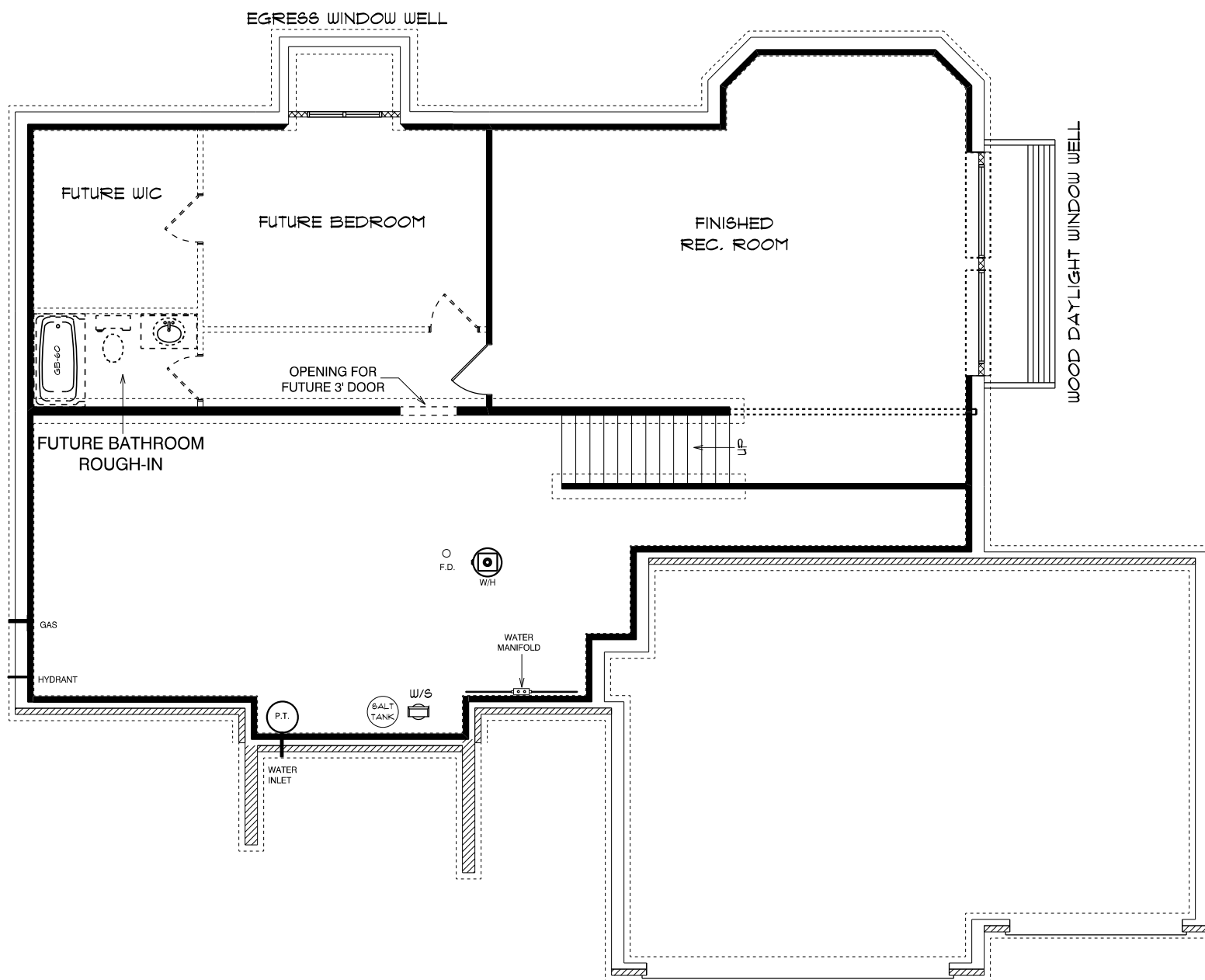

| | |
|--------------|-------------------------|
| JOB NAME | JT lot #17 MODEL HOME |
| JOB LOCATION | JACKSON TERRACE lot #17 |
| JOB ADDRESS | |
| MODEL BASE | KENNEDY MANOR II |
| SCALE | NONE |
| DATE | October 19, 2012 |
| DRAWING | BASEMENT |

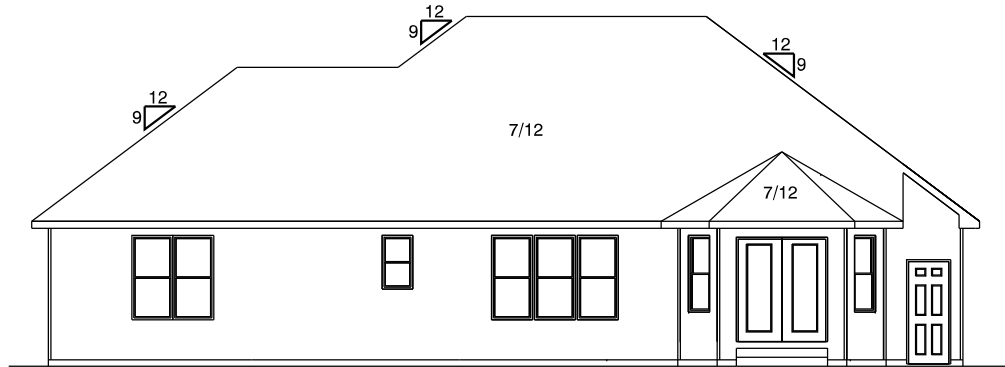
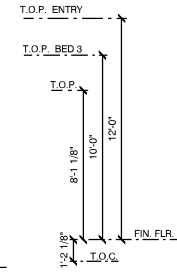
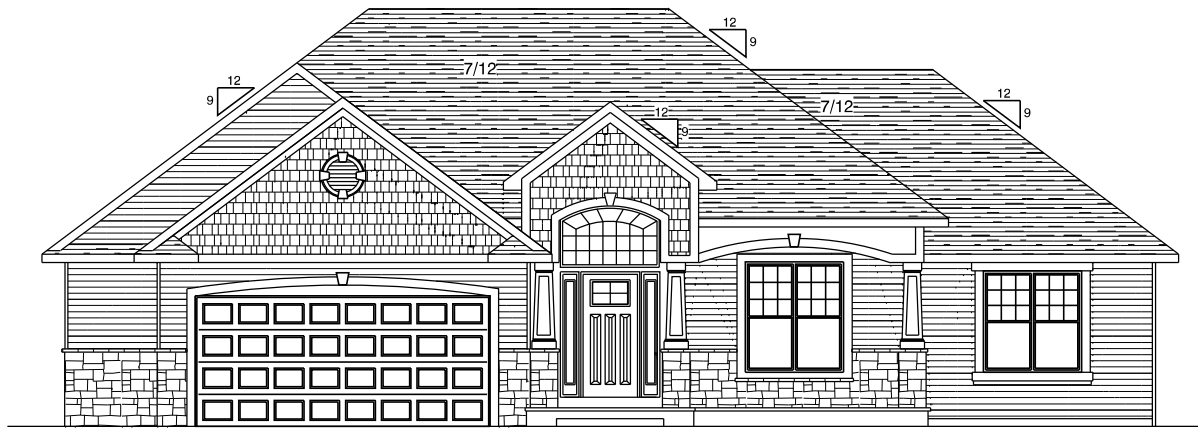

REAR ELEVATION

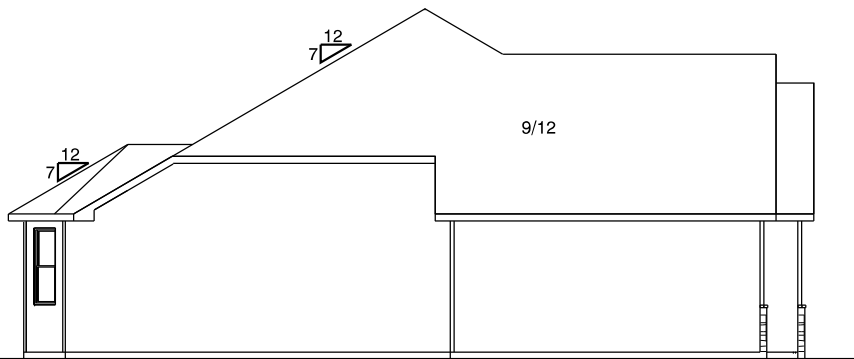

LEFT ELEVATION

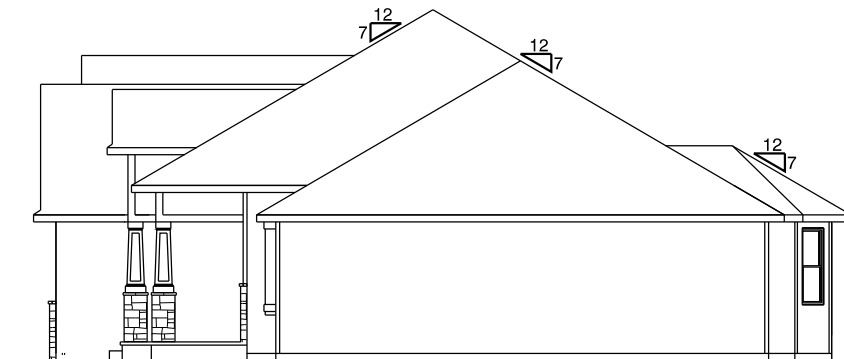

RIGHT ELEVATION



1845 S. Lincoln Ave.
Goshen, IN 46536
814-833-3100

THIS DRAWING AND ALL INFORMATION CONTAINED HEREIN IS THE PROPERTY OF TEAM CONSTRUCTION CO., INC. AND IS NOT TO BE REPRODUCED WITHOUT THE EXPRESSED WRITTEN PERMISSION OF TEAM CONSTRUCTION CO., INC. TEAM CONSTRUCTION CO., INC. ASSUMES NO RESPONSIBILITY FOR UNAUTHORIZED USE.

NOTES:

TYPICAL OVERHANGS:
EAVES - 16"
GABLES - 12"

| | |
|--------------|--------------------------------------|
| JOB NAME | DEREK & FELICIA MILLER |
| JOB LOCATION | JACKSON TERRACE lot #19 |
| JOB ADDRESS | 21099 TERRACE TRAIL NEW PARIS, IN |
| MODEL BASE | KENNEDY MANOR II |
| SCALE | |
| DATE | October 19, 2012 |
| DRAWING | ELEVATIONS |

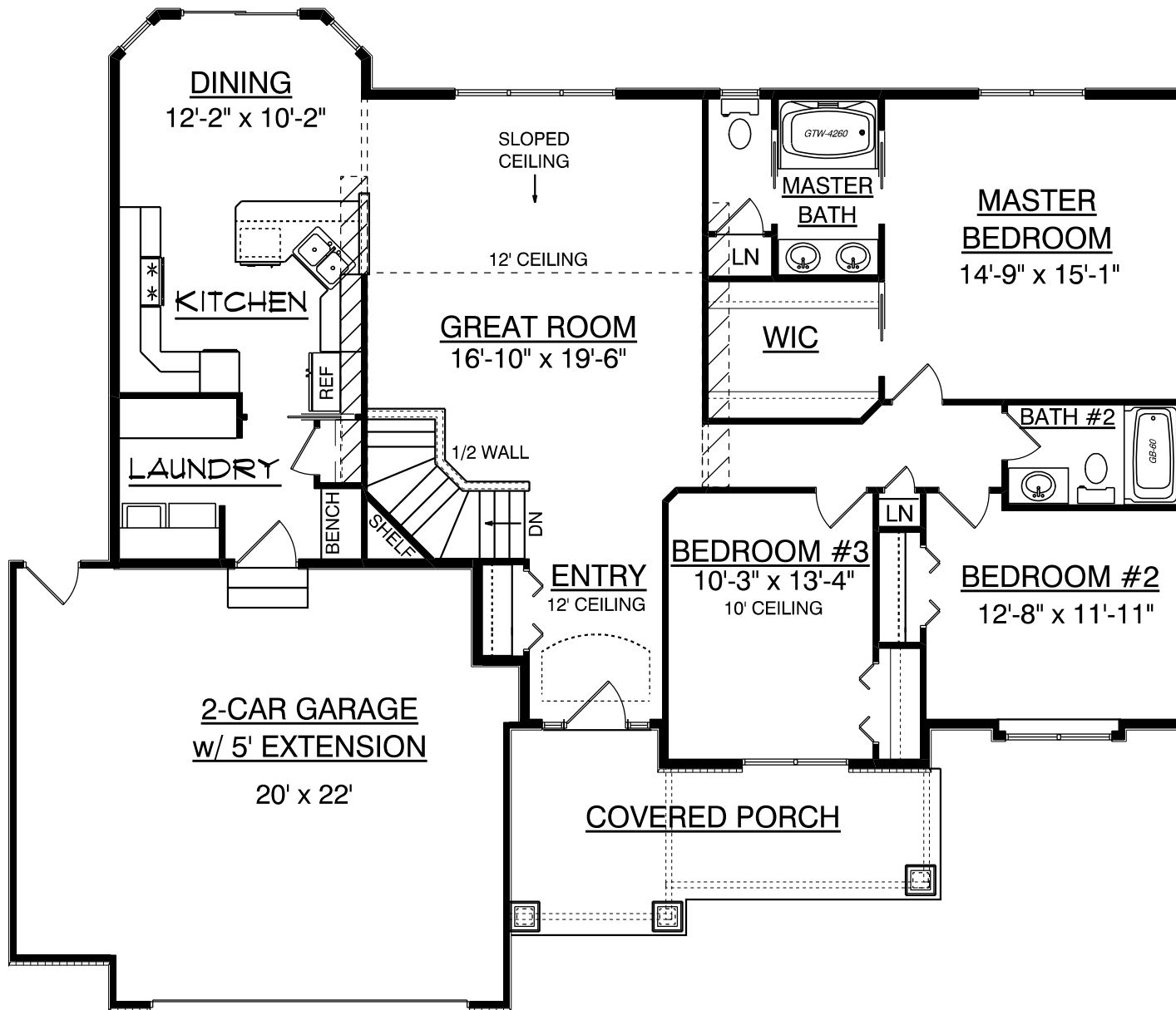

a better way to build

1849 W. Linden Ave.
Goshen, IN 46526
574-533-3100

THIS DRAWING AND ALL INFORMATION CONTAINED HEREIN IS THE PROPERTY OF TEAM CONSTRUCTION CO., INC. AND IS NOT TO BE REPRODUCED WITHOUT THE EXPRESS WRITTEN PERMISSION OF TEAM CONSTRUCTION CO., INC. TEAM CONSTRUCTION CO., INC. ASSUMES NO RESPONSIBILITY FOR UNAUTHORIZED USE.

NOTES

1. 2 x 6 EXT WALLS 24" O.C.
2. 3 1/4 in. CASING
3. PELLA ENCOMPASS WINDOWS
4. 11 7/8" FLOOR JOISTS

FIRST FLOOR LIVING AREA - 1,640 sq ft

SECOND FLOOR LIVING AREA - 0 sq ft

BASEMENT FINISHED AREA - 0 sq ft

GARAGE AREA - 533 sq ft

COVERED PORCH AREA - 153 sq ft

DECK AREA - 0 sq ft

DETAILS

- FR-IAO-05 ARCHWAY EXTENDED
- FR-IAO-02 ARCHED OPENINGS
- TD-WC-01 HALF WALL with CAP
- FR-WB-01 WINDOW BOX
- PO-C6 PORCH COLUMN

JOB NAME
DEREK & FELICIA MILLER

JOB LOCATION
JACKSON TERRACE lot #19

JOB ADDRESS
21099 TERRACE TRAIL
NEW PARIS, IN

MODEL BASE
KENNEDY MANOR II

SCALE

DATE
October 19, 2012

DRAWING
FIRST FLOOR PLAN

THIS DRAWING AND ALL INFORMATION CONTAINED HEREIN IS THE PROPERTY OF TEAM CONSTRUCTION CO., INC. AND IS NOT TO BE REPRODUCED WITHOUT THE EXPRESSED WRITTEN PERMISSION OF TEAM CONSTRUCTION CO., INC. TEAM CONSTRUCTION CO., INC. ASSUMES NO RESPONSIBILITY FOR UNAUTHORIZED USE.

NOTES

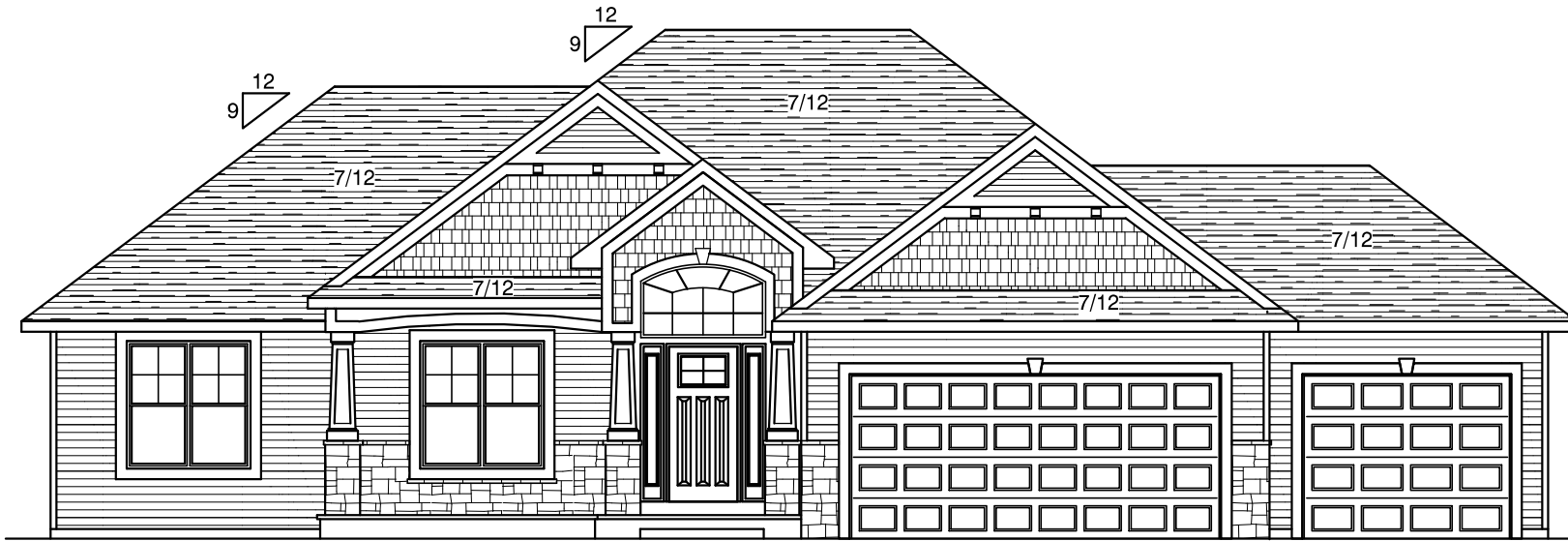

FRONT ELEVATION

TYPICAL OVERHANGS:
 EAVES - 16"
 GABLES - 12"



REAR ELEVATION
 1/2 SCALE

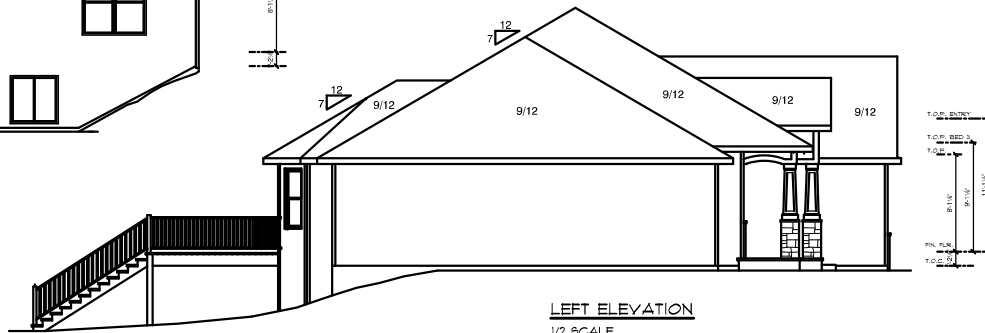

LEFT ELEVATION
 1/2 SCALE

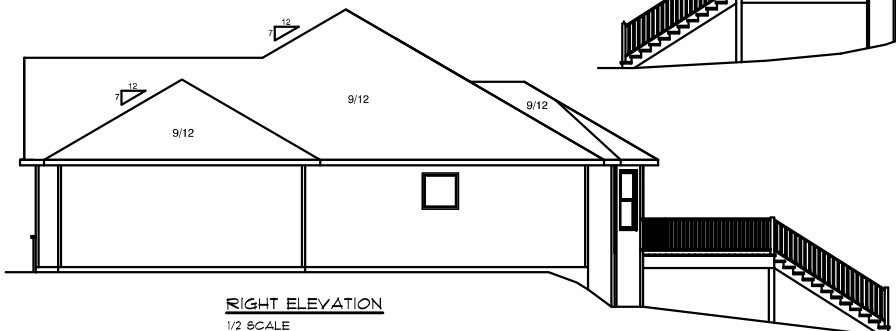

RIGHT ELEVATION
 1/2 SCALE

JOB NAME
**MATTHEW & KAREN
 SCHNIEDER**

JOB LOCATION
**WESTWOOD KNOLLS
 LOT #1**

JOB ADDRESS

MODEL BASE
 KENNEDY MANOR

SCALE

DATE
 October 26, 2011

DRAWING
ELEVATIONS

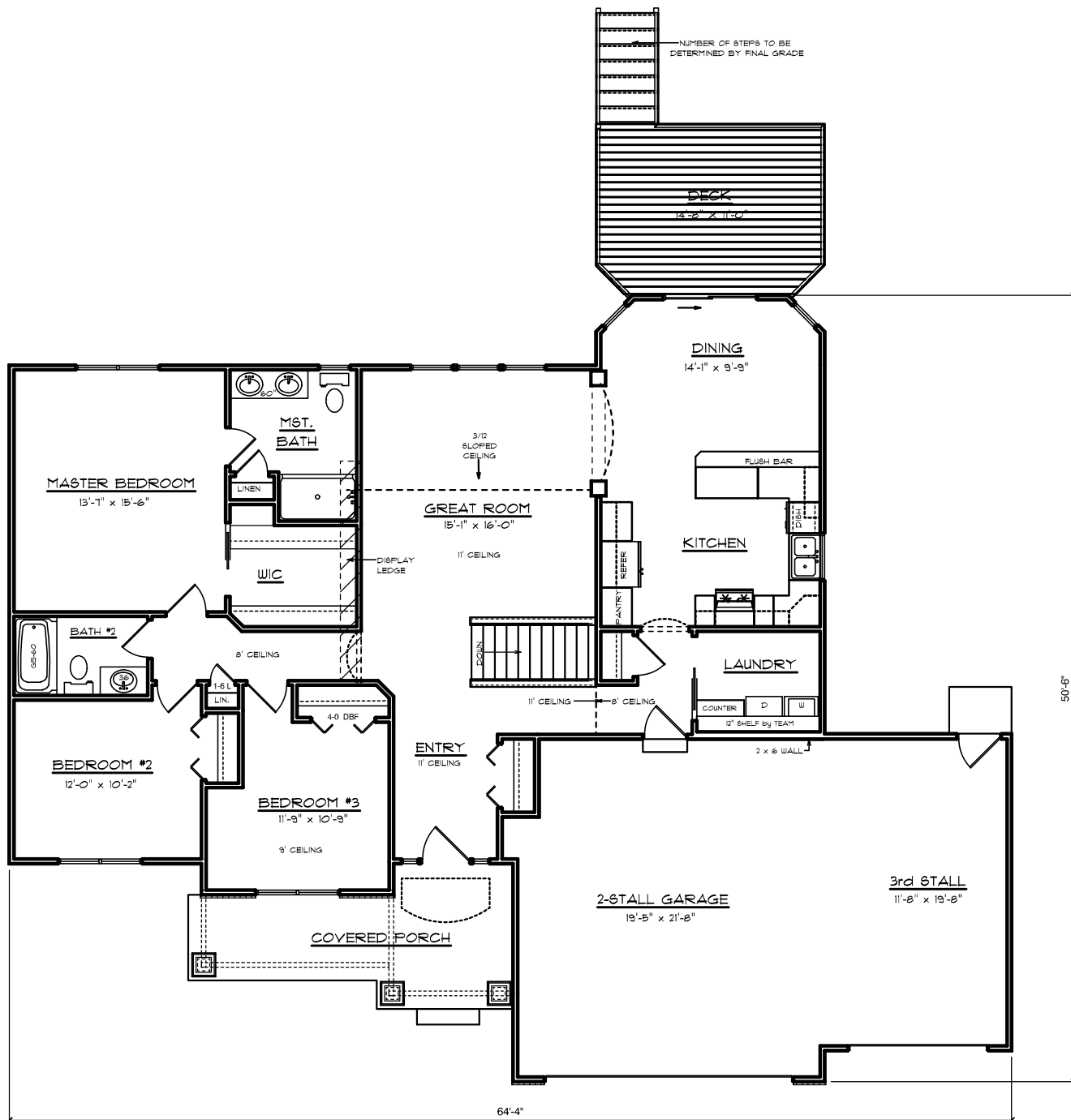

a better way to build

1849 W. Lincoln Ave.
Goshen, IN 46527
574-533-3100

THIS DRAWING AND ALL INFORMATION CONTAINED HEREIN IS THE PROPERTY OF TEAM CONSTRUCTION CO., INC. AND IS NOT TO BE REPRODUCED WITHOUT THE EXPRESSED WRITTEN PERMISSION OF TEAM CONSTRUCTION CO., INC. TEAM CONSTRUCTION CO., INC. ASSUMES NO RESPONSIBILITY FOR UNAUTHORIZED USE.

NOTES

1. MILL GUARD VINYL DOUBLE HUNG WINDOWS
2. 11-7/8" FLOOR JOISTS
3. 2x4 EXTERIOR WALLS

FIRST FLOOR LIVING AREA - 1,600 sq ft

TOTAL LIVING AREA - 1,600 sq ft

BASEMENT FINISHED AREA - 510 sq ft

GARAGE AREA - 695 sq ft

COVERED PORCH AREA - 122 sq ft

DECK AREA - 162 sq ft

JOB NAME
MATTHEW & KAREN SCHNIEDER

JOB LOCATION
WESTWOOD KNOLLS LOT #1

JOB ADDRESS

MODEL BASE
KENNEDY MANOR

SCALE

DATE
October 26, 2011

DRAWING
FIRST FLOOR PLAN

THIS DRAWING AND ALL INFORMATION CONTAINED HEREIN IS THE PROPERTY OF TEAM CONSTRUCTION CO., INC. AND IS NOT TO BE REPRODUCED WITHOUT THE EXPRESSED WRITTEN PERMISSION OF TEAM CONSTRUCTION CO., INC. TEAM CONSTRUCTION CO., INC. ASSUMES NO RESPONSIBILITY FOR UNAUTHORIZED USE.

NOTES

1. MILL GUARD VINYL SLIDER WINDOWS
2. 11-7/8" FLOOR JOISTS
3. 2x4 EXTERIOR WALLS
4. 96" POURED FOUNDATION WALL

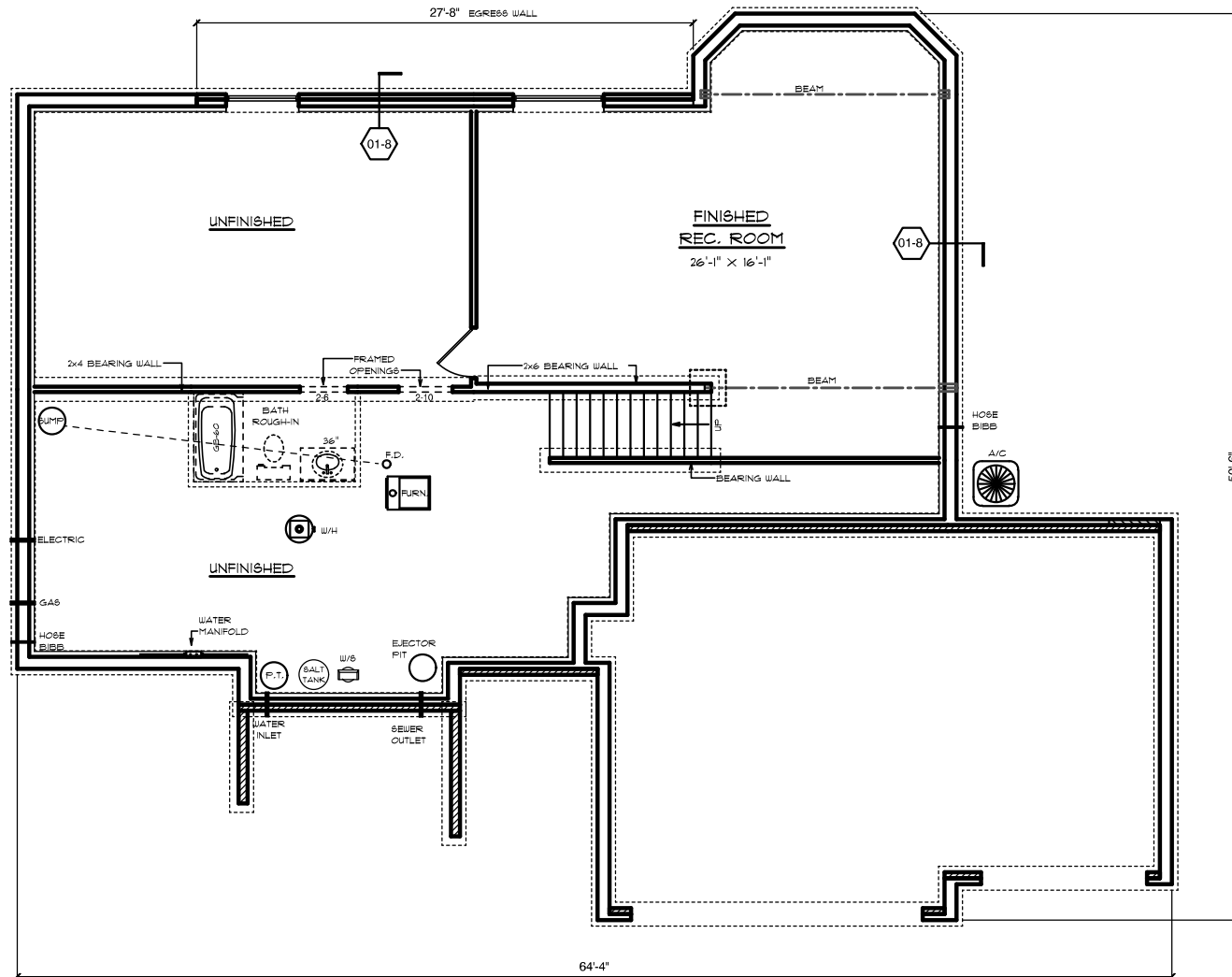

| | |
|--------------|---------------------------|
| JOB NAME | MATTHEW & KAREN SCHNIEDER |
| JOB LOCATION | WESTWOOD KNOLLS LOT #1 |
| JOB ADDRESS | |
| MODEL BASE | KENNEDY MANOR |
| SCALE | |
| DATE | October 26, 2011 |
| DRAWING | BASEMENT PLAN |



SIDE ELEVATION
1/2 SCALE

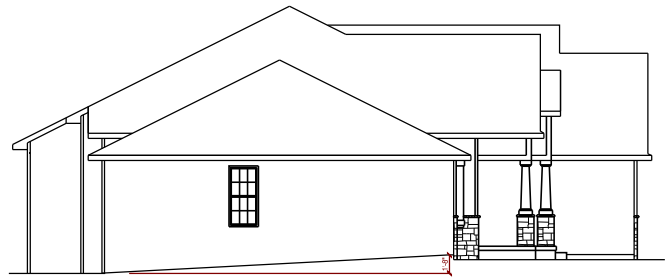

LEFT ELEVATION
1/2 SCALE



RIGHT ELEVATION
1/2 SCALE



construction
company, inc.

a better way to build

1849 W. Lincoln Ave.
Goshen, IN 46526
574-533-3100

THIS DRAWING AND ALL INFORMATION CONTAINED HEREIN IS THE PROPERTY OF TEAM CONSTRUCTION CO., INC. AND IS NOT TO BE REPRODUCED WITHOUT THE EXPRESSED WRITTEN PERMISSION OF TEAM CONSTRUCTION CO., INC. TEAM CONSTRUCTION CO., INC. ASSUMES NO RESPONSIBILITY FOR UNAUTHORIZED USE.

PLAN NOTES:

TYPICAL OVERHANGS
EAVES: 16"
GABLES: 12"

PO-C6 PORCH COLUMN

| | |
|--------------|-----------------|
| JOB NAME | TITUS |
| JOB LOCATION | |
| JOB ADDRESS | |
| MODEL BASE | Kennedy Manor 2 |
| SCALE | |
| DATE | August 07, 2013 |
| DRAWING | ELEVATIONS |

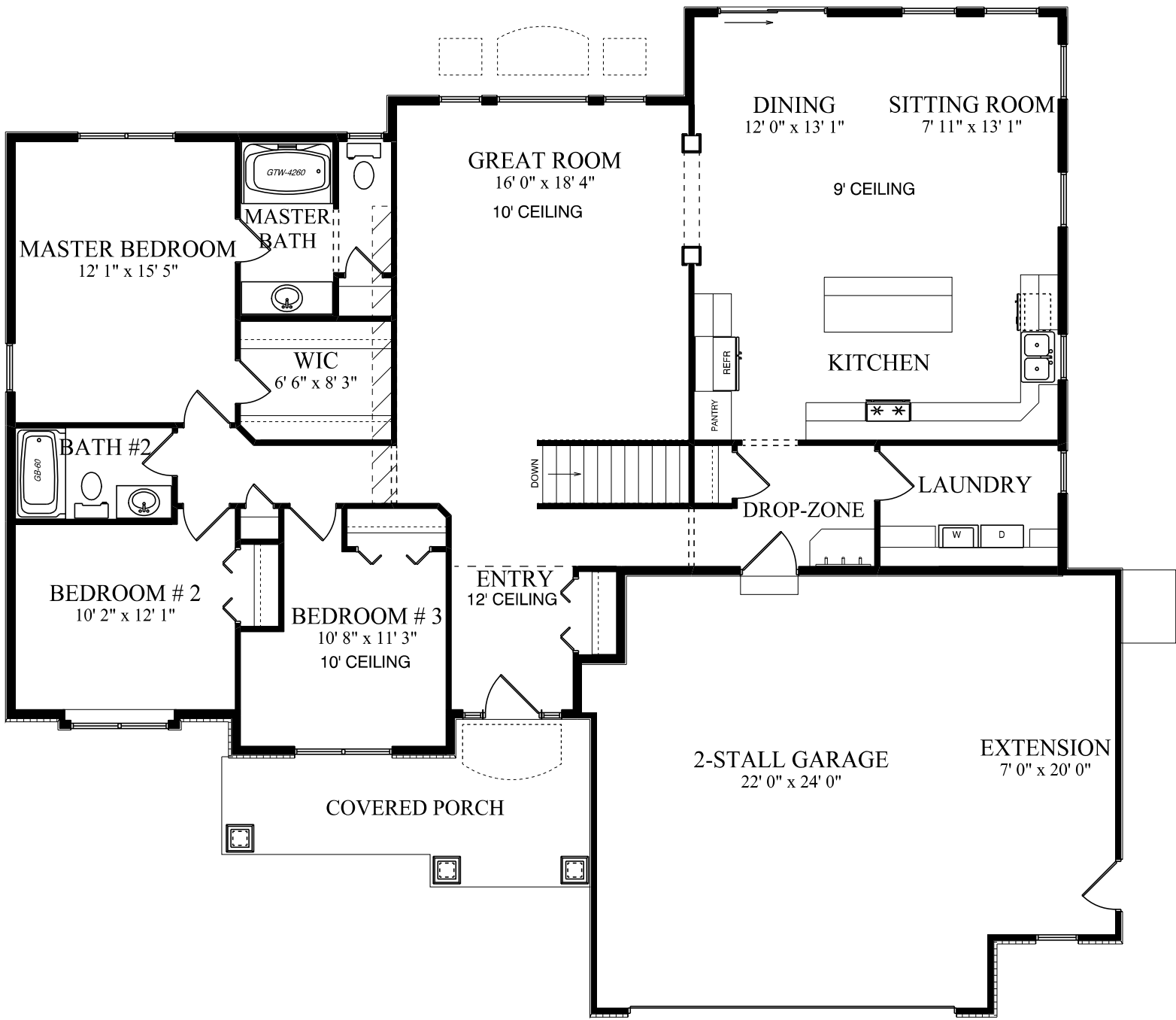

team
construction
company, inc.

a better way to build

1849 W. Lincoln Ave.
Goshen, IN 46526
574-533-3100

THIS DRAWING AND ALL INFORMATION CONTAINED HEREIN IS THE PROPERTY OF TEAM CONSTRUCTION CO., INC. AND IS NOT TO BE REPRODUCED WITHOUT THE EXPRESSED WRITTEN PERMISSION OF TEAM CONSTRUCTION CO., INC. TEAM CONSTRUCTION CO., INC. ASSUMES NO RESPONSIBILITY FOR UNAUTHORIZED USE.

- PLAN NOTES:
1. 2 x 6 EXT WALLS 24" o/c
 2. 3-1/4" CASING
 3. PELLA ENCOMPASS WINDOWS
 4. 11-7/8" FLOOR JOISTS
 5. 9' CEILING - KITCHEN, SITTING, and DINING

| | |
|---------------------------|-------------|
| FIRST FLOOR LIVING AREA - | 1,844 sq ft |
| BASEMENT FINISHED AREA - | 539 sq ft |
| TOTAL LIVING AREA - | 2,383 sq ft |

| | |
|----------------------|-----------|
| GARAGE AREA - | 673 sq ft |
| COVERED PORCH AREA - | 120 sq ft |

- DETAILS
- FR-IAO-02 INT. ARCH OPENING
 - TD-WC-01 HALF WALL w/ CAP
 - FR-WB-01 WINDOW BOX
 - PO-C6 PORCH COLUMN
 - FR-IAO-03 INT. ARCHWAY

| | |
|--------------|------------------|
| JOB NAME | TITUS |
| JOB LOCATION | |
| JOB ADDRESS | |
| MODEL BASE | Kennedy Manor 2 |
| SCALE | |
| DATE | August 07, 2013 |
| DRAWING | FIRST FLOOR PLAN |



construction
company, inc.

a better way to build

1849 W. Lincoln Ave.
Goshen, IN 46526
574-533-3100

THIS DRAWING AND ALL INFORMATION CONTAINED HEREIN IS THE PROPERTY OF TEAM CONSTRUCTION CO., INC. AND IS NOT TO BE REPRODUCED WITHOUT THE EXPRESSED WRITTEN PERMISSION OF TEAM CONSTRUCTION CO., INC. TEAM CONSTRUCTION CO., INC. ASSUMES NO RESPONSIBILITY FOR UNAUTHORIZED USE.

PLAN NOTES:

1. 96" POURED WALLS
2. TYPICAL: 8" BRICK LEDGES
12" BL @ OVERHEAD DOORS

DETAILS

CO-FW-03-8 8" WALLS w/ INT & EXT TILE
CO-WDW-01-8 WOOD DAYLIGHT WELL

JOB NAME

TITUS

JOB LOCATION

JOB ADDRESS

MODEL BASE Kennedy Manor 2

SCALE

DATE August 07, 2013

DRAWING

BASEMENT PLAN

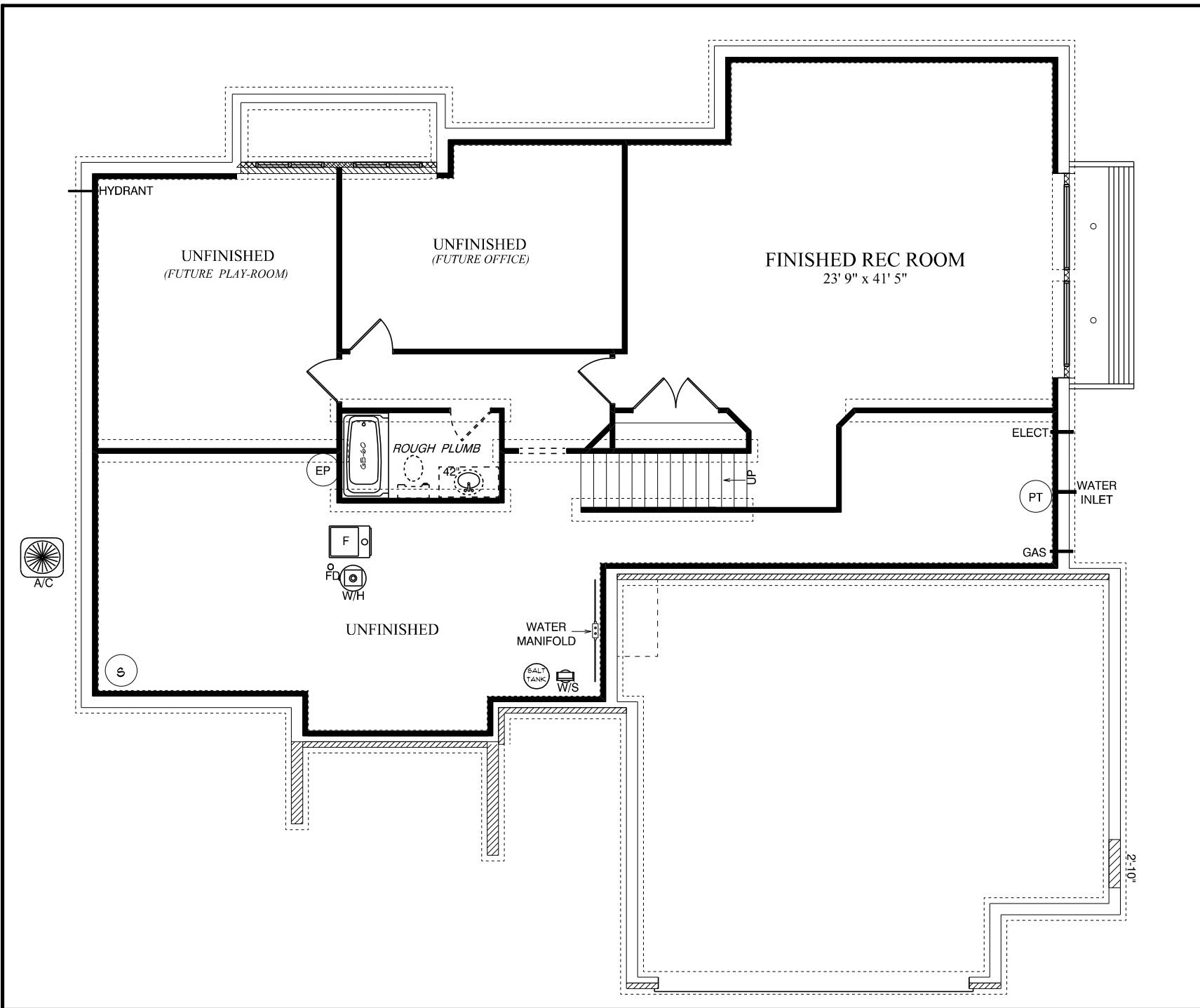

| NOTES | |
|---|-----|
| TYPICAL OVERHANGS | |
| EAVES: | 16" |
| GABLES: | 12" |
| WINDOW WRAP: 6" P/T (unless noted otherwise) | |

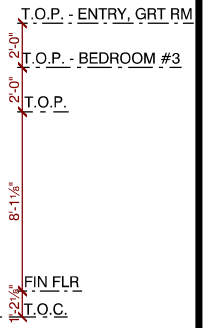
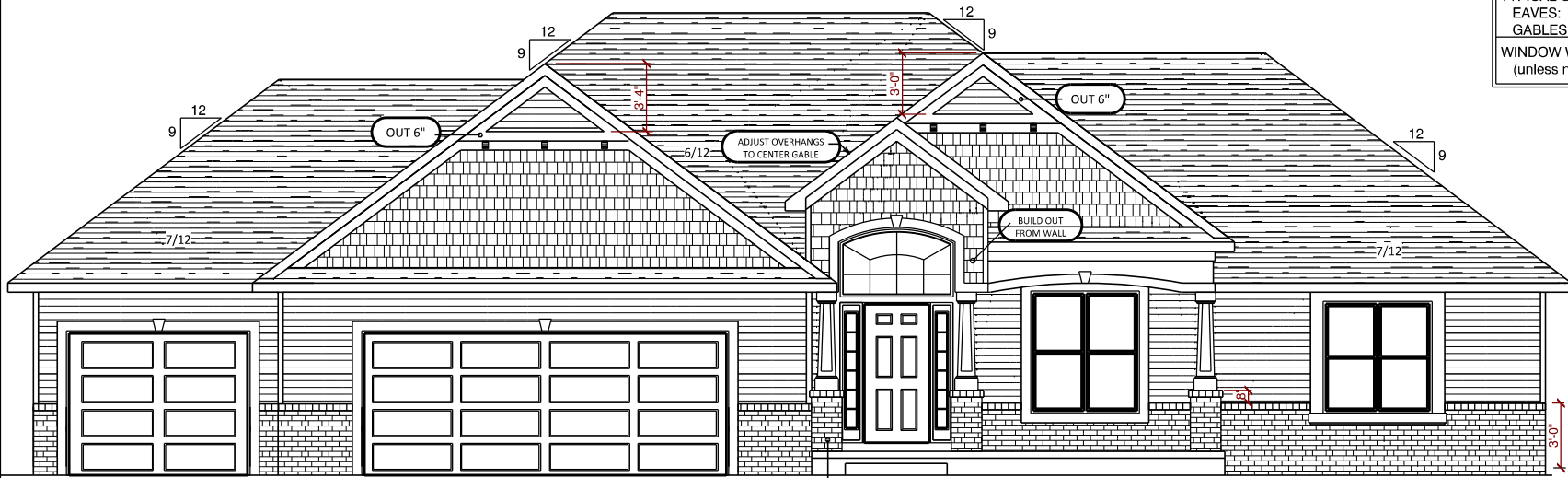

REAR ELEVATION
1/2 SCALE

A → PO-C6 PORCH POSTS

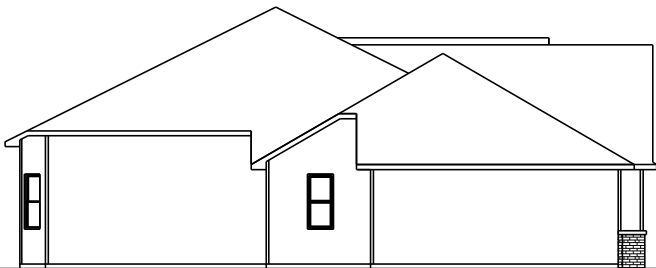

LEFT ELEVATION
1/2 SCALE

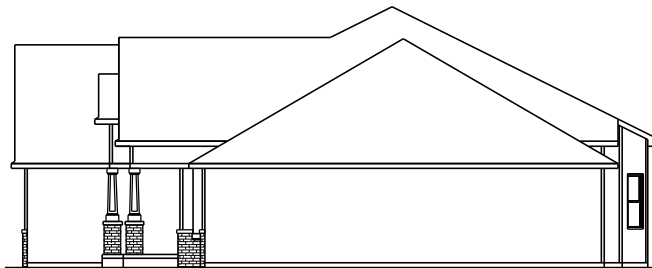

RIGHT ELEVATION
1/2 SCALE

team
construction
company, inc.

a better way to build

1249 W. Lincoln Ave.
Goshen, IN 46536
574-533-3100

THIS DRAWING AND ALL INFORMATION CONTAINED HEREIN IS THE PROPERTY OF TEAM CONSTRUCTION CO., INC. AND IS NOT TO BE REPRODUCED WITHOUT THE EXPRESSED WRITTEN PERMISSION OF TEAM CONSTRUCTION CO., INC. TEAM CONSTRUCTION CO., INC. ASSUMES NO RESPONSIBILITY FOR UNAUTHORIZED USE.

| | |
|--------------|--|
| JOB NAME | YARBROUGH Jack & June |
| JOB LOCATION | 30939 Sandy Creek Ct. Granger 46530 SANDY CREEK lot #3 |
| MODEL BASE | KENNEDY MANOR 2 |
| DATE | 10/28/2016 |
| SCALE | NO SCALE |
| DRAWING | ELEVATIONS |

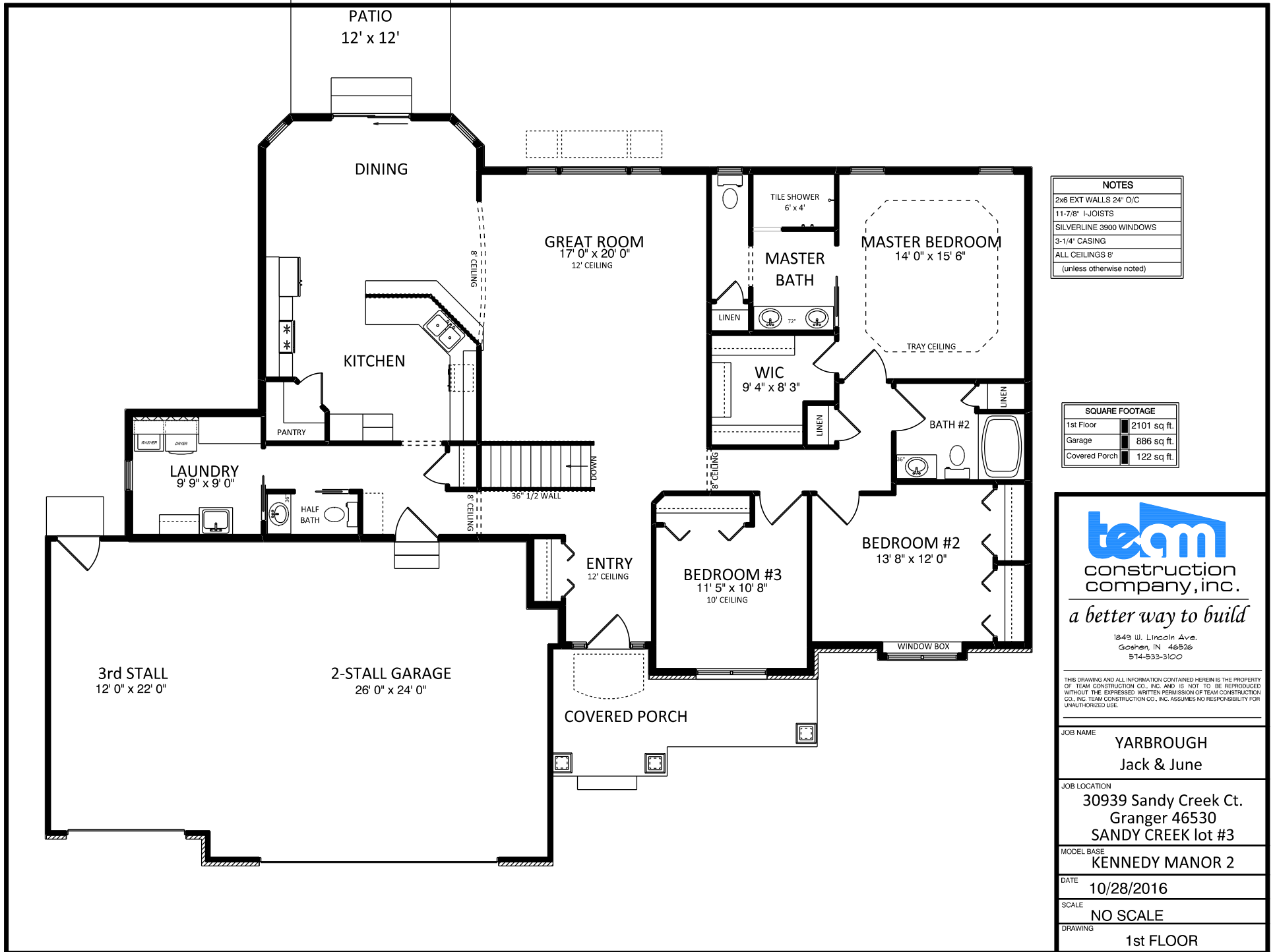

| NOTES |
|--------------------------|
| 2x6 EXT WALLS 24" O/C |
| 11-7/8" I-JOISTS |
| SILVERLINE 3900 WINDOWS |
| 3-1/4" CASING |
| ALL CEILINGS 8' |
| (unless otherwise noted) |

| SQUARE FOOTAGE | |
|----------------|-------------|
| 1st Floor | 2101 sq ft. |
| Garage | 886 sq ft. |
| Covered Porch | 122 sq ft. |



1249 W. Lincoln Ave.
Goshen, IN 46536
514-533-3100

THIS DRAWING AND ALL INFORMATION CONTAINED HEREIN IS THE PROPERTY OF TEAM CONSTRUCTION CO., INC. AND IS NOT TO BE REPRODUCED WITHOUT THE EXPRESSED WRITTEN PERMISSION OF TEAM CONSTRUCTION CO., INC. TEAM CONSTRUCTION CO., INC. ASSUMES NO RESPONSIBILITY FOR UNAUTHORIZED USE.

| | |
|--------------|--|
| JOB NAME | YARBROUGH Jack & June |
| JOB LOCATION | 30939 Sandy Creek Ct. Granger 46530 SANDY CREEK lot #3 |
| MODEL BASE | KENNEDY MANOR 2 |
| DATE | 10/28/2016 |
| SCALE | NO SCALE |
| DRAWING | 1st FLOOR |